

Par: St. Pius V
Pasadena

BOUNDARIES FOR ST. PIUS FIFTH PARISH -- PASADENA, TEXAS

Beginning at the point of intersection of the G. H. & H. Railroad and a new proposed road south of Ellington Field, which point is 5.5 miles north of the intersection of the said railroad and Clear Creek; thence in a northwesterly direction along the G. H. & H. Railroad to its intersection of the Allen-Genoa Road; thence follow the said Allen-Genoa Road in an easterly and then northerly direction to its intersection with the South Houston-Pasadena Road; thence follow the said South Houston-Pasadena Road in a northerly direction to its junction with South Richey Street; thence follow said South and North Richey Street in a northerly direction to its end and continuing along the same line to the Houston Ship Channel; thence along the center of the Houston Ship Channel in an easterly direction to the Lynchburg Ferry crossing; thence from the Lynchburg Ferry landing south on the Battleground Road to the La Porte Road; thence on the La Porte Road in an easterly direction to the Underwood Road, south on the Underwood Road to the Red Bluff Road; south on Red Bluff Road to its junction with Powell Road; thence from this junction in a westerly direction along a proposed new road to its intersection with the G. H. & H. Railroad, the point of beginning.

The dividing line is along the center of roads, railroads, and streams.

+ John L. Morkovsky
Most Rev. John L. Morkovsky, S. T. D.
Apostolic Administrator

Date August 10, 1964

ST. PIUS V PARISH
PASADENA, TEXAS

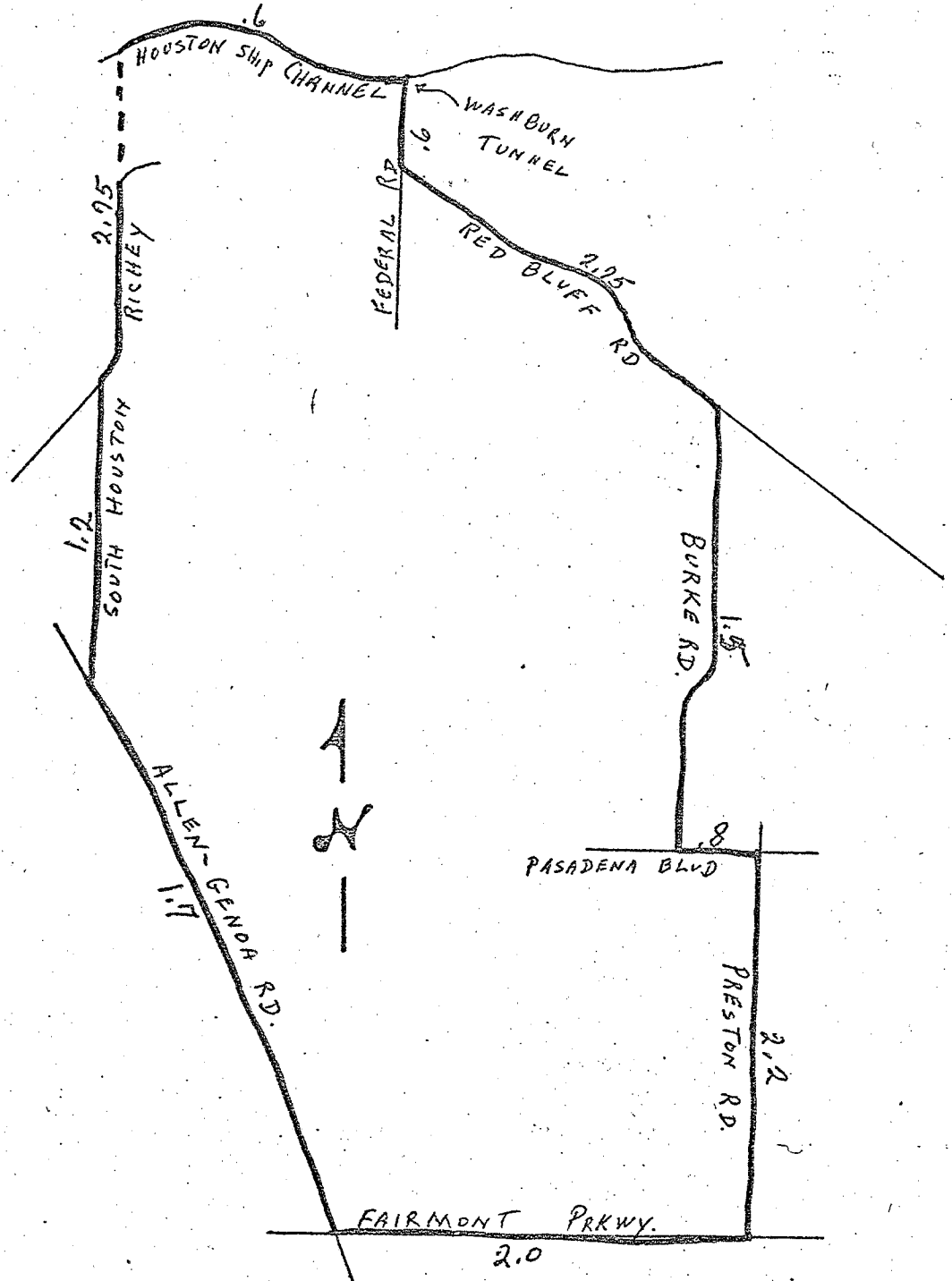

Vault
8-31-76
Mrg. Davis